





 ENGENHARIA E CONSULTORIA LTDA.		IN COOPERATION WITH: 		 International Finance Corporation WORLD BANK GROUP		 AGÊNCIA DE TRANSPORTE DO ESTADO DE SÃO PAULO		AGÊNCIA DE TRANSPORTE DO ESTADO DE SÃO PAULO	
						CONTRATO Nº: IFC 7188790		SIGLA		/		APROVAÇÃO		PROGRAMA DE CONCESSÃO RODOVIÁRIA DO ESTADO DE SÃO PAULO	
						RESP. TÊC. ALEXANDRE ZUPPOLINI				/		/		ESCALA	
						DESENHO GUILHERME CARVALHO				/		/		1:5000	
						VERIF. ANTONIO ESTEVAM				/		/		ESTUDO PRÉ-FUNCIONAL	
						APROV. LEANDRO PUGLIESI				/		/		CONTORNO PIRACICABA	
										/		/		CÓDIGO Nº:	
										/		/		DE-SP1027127-000.015-000-F10/001	
										/		/		REV.	
										/		/		1	
										/		/			
										/		/			
										/		/			
										/		/			
										/		/			
										/		/			
										/		/			
										/		/			
										/		/			
										/		/			
										/		/			
										/		/			
										/		/			
										/		/			
										/		/			
										/		/			
										/		/			
										/		/			
										/		/			
										/		/			
										/		/			
										/		/			
										/		/			
										/		/			
										/		/			
										/		/			
										/		/			
										/		/			
										/		/			
										/		/			
										/		/			
										/		/			
										/		/			
										/		/			
										/		/			
										/		/			
										/		/			
										/		/			
										/		/			
										/		/			
										/		/			
										/		/			
										/		/			
										/		/			
										/		/			
										/		/			
										/		/			
										/		/			
										/		/			
										/		/			
										/		/			
										/		/			
										/		/			
										/		/			
										/		/			
										/		/			
										/		/			
										/		/			
										/		/			
										/		/			
										/		/			
										/		/			
										/		/			
										/		/			
										/		/			
										/		/			
										/		/			
										/		/			
										/		/			
										/		/			
										/		/			
										/		/			
										/		/			
										/		/			
										/		/			
										/		/			
										/		/			
										/		/			
										/		/			
										/		/			
										/		/			
										/		/			





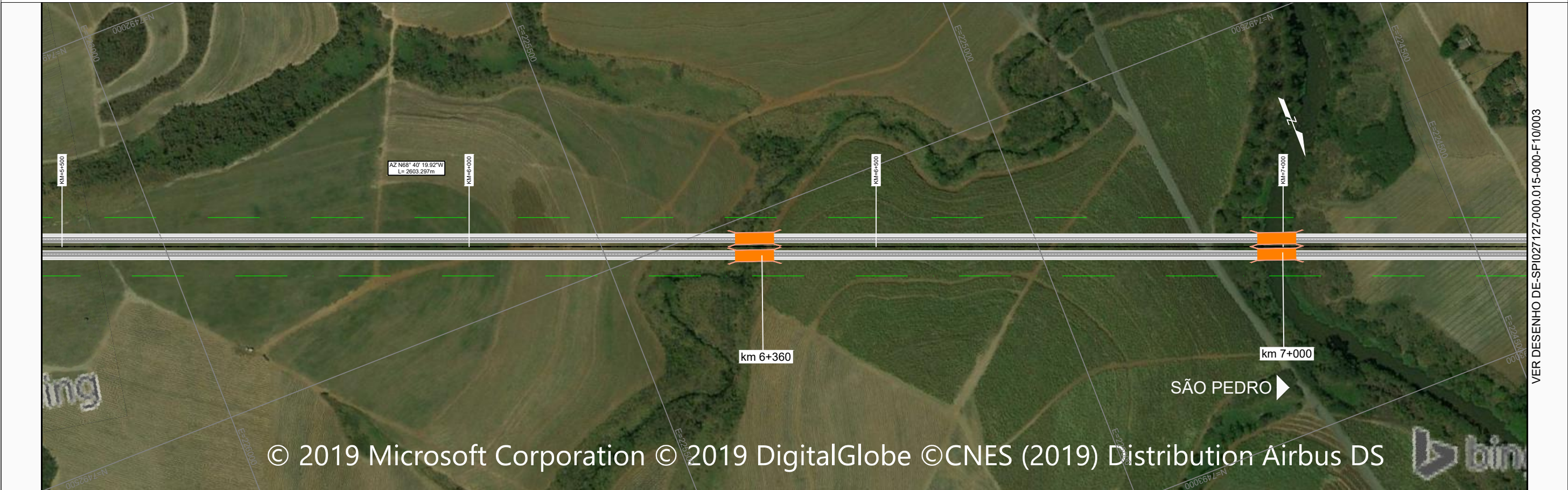
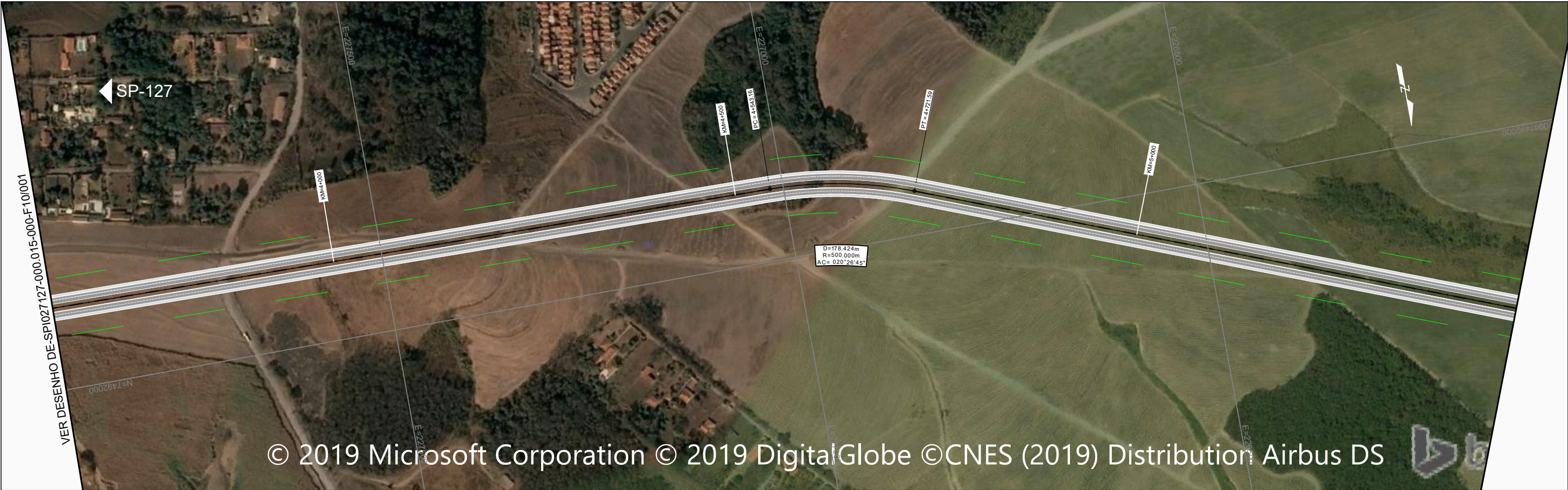



						 ENGENHARIA E CONSULTORIA LTDA.		IN COOPERATION WITH: 		 International Finance Corporation WORLD BANK GROUP		 AGÊNCIA DE TRANSPORTE DO ESTADO DE SÃO PAULO	
						CONTRATO N°. IFC 7188790		SIGLA		APROVAÇÃO		PROGRAMA DE CONCESSÃO RODOVIÁRIA DO ESTADO DE SÃO PAULO	
						RESP. T.É.C. ALEXANDRE ZUPPOLINI						ESCALA	
						DESENHO GUILHERME CARVALHO						1:5000	
						VERIF. ANTONIO ESTEVAM						ESTUDO PRÉ-FUNCIONAL	
						APROV. LEANDRO PUGLIESI						CONTORNO PIRACICABA	
												CÓDIGO N°:	
												DE-SP1027127-000.015-000-F10/002	
												REV.	
												1	



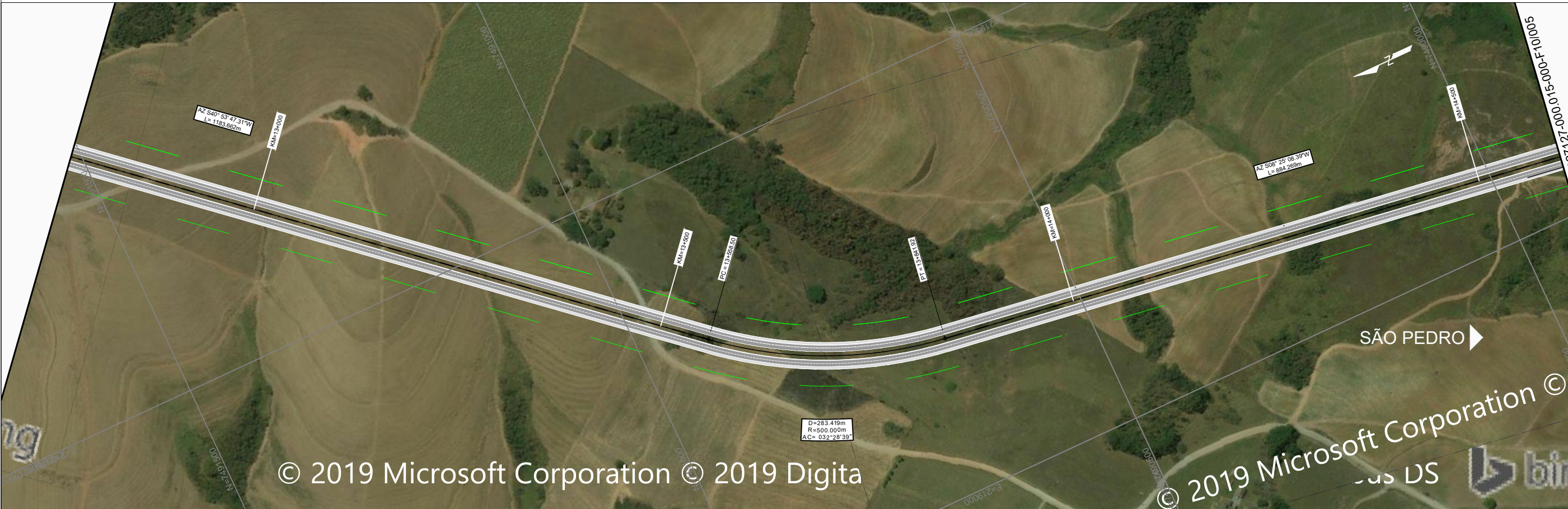
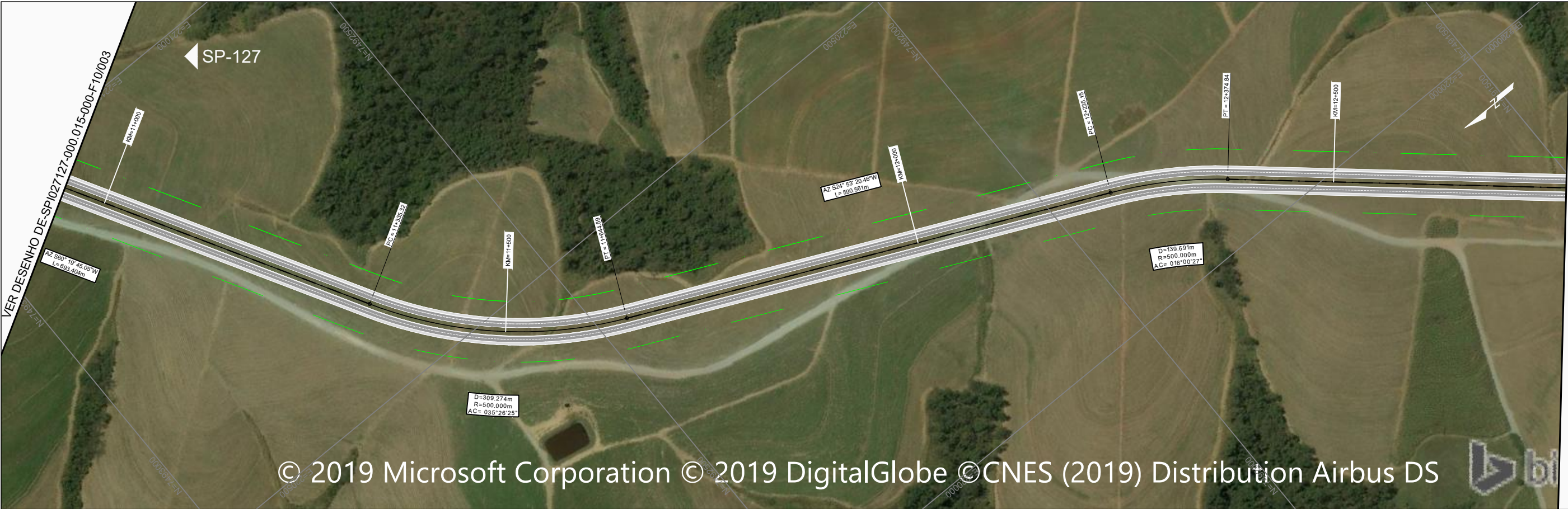





						 IN COOPERATION WITH: 		 <b>International Finance Corporation</b> WORLD BANK GROUP		 <b>AGÊNCIA DE TRANSPORTE DO ESTADO DE SÃO PAULO</b>	
						CONTRATO Nº: IFC 7188790		SIGLA		/	
						RESP. TÊC. ALEXANDRE ZUPPOLINI				/	
						DESENHO GUILHERME CARVALHO				/	
						VERIF. ANTONIO ESTEVAM				/	
						APROV. LEANDRO PUGLIESI				/	
										PROGRAMA DE CONCESSÃO RODOVIÁRIA DO ESTADO DE SÃO PAULO	
						ESCALA		1:5000		ESTUDO PRÉ-FUNCIONAL CONTORNO PIRACICABA	
						CÓDIGO Nº:		DE-SP1027127-000.015-000-F10/004		REV. 1	

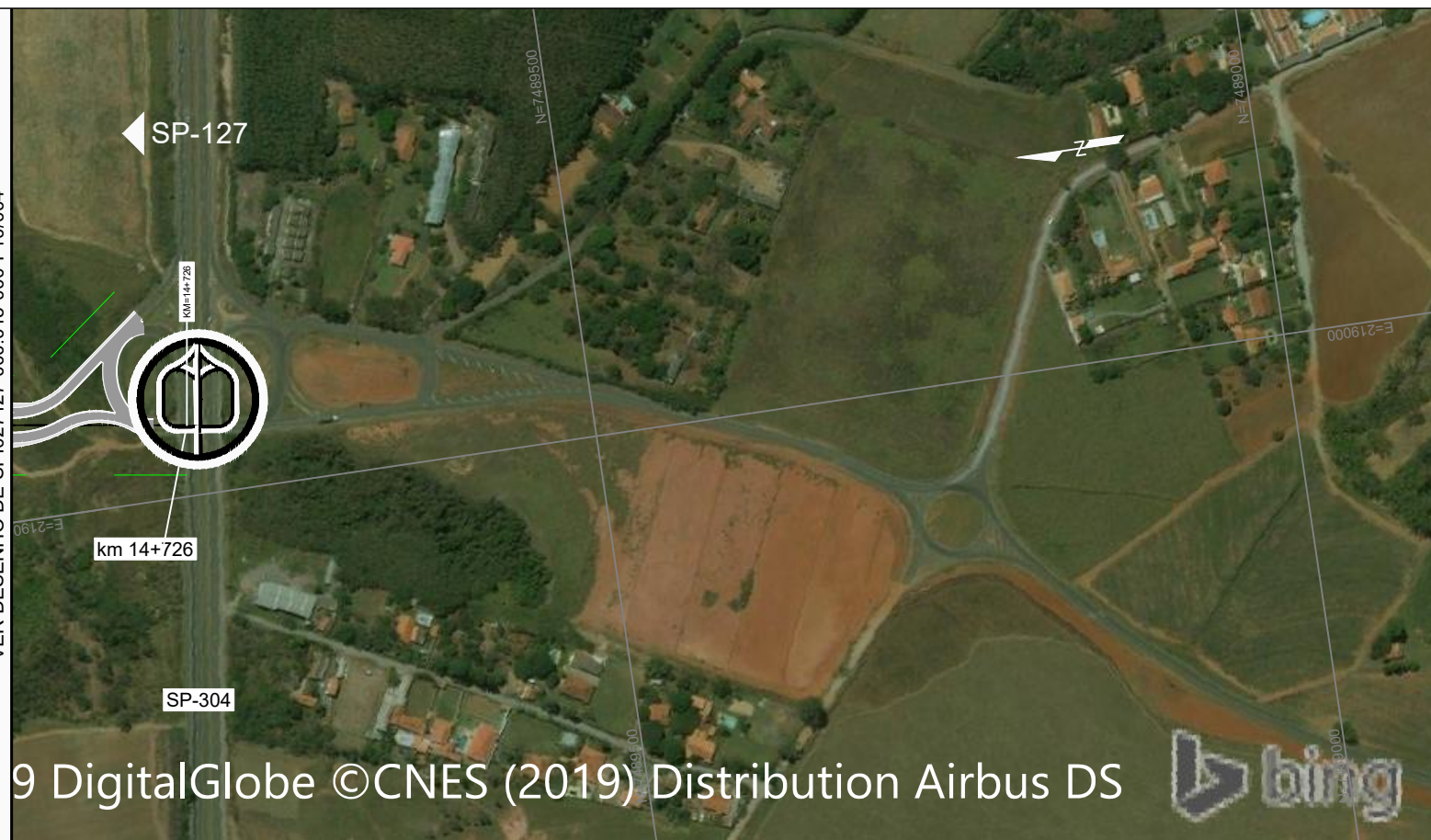

[illegible]